



Chicago  
Vernacular  
Architecture  
1:87 Scale Model

# Greystone

The Greystone is named after the distinctive grey-colored Indiana limestone used on the front of these buildings. The stone is easily carved into shapes and decorative ornaments, but over time hardens into a durable and long-lasting building material.

There are an estimated 30,000 greystone houses in Chicago, ranging from grand mansions lining the boulevards to the more-common greystone two-flat depicted here.

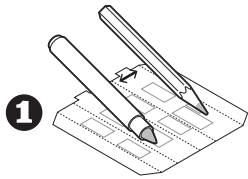
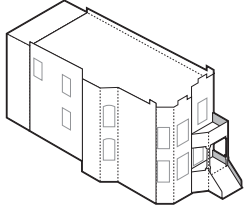

**1** Color with marker or pencil

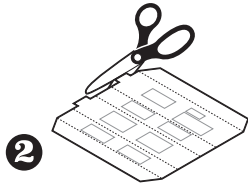

**2** Cut on outlines

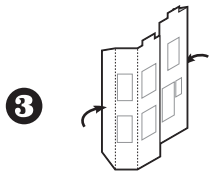

**3** Fold to shape

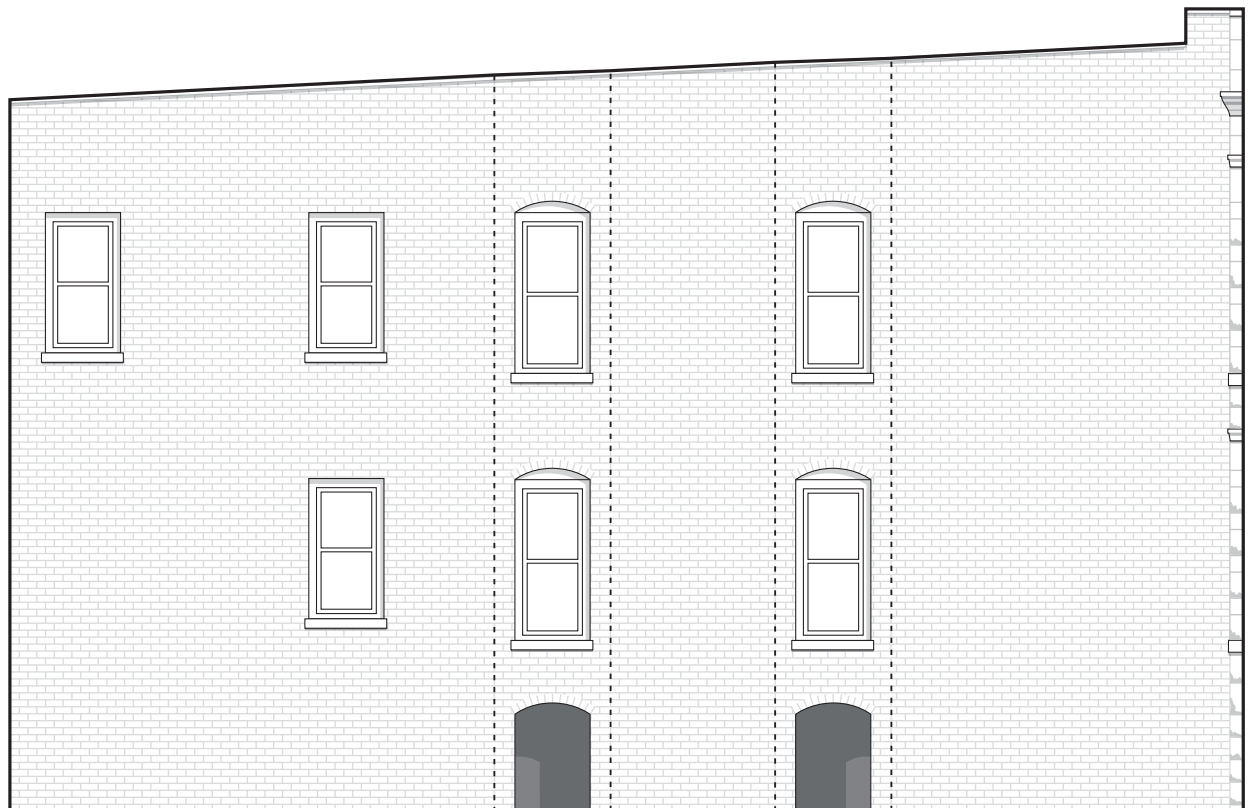

4

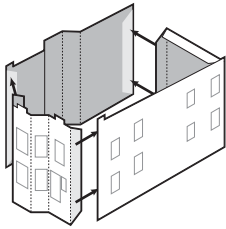

Tape or  
glue walls

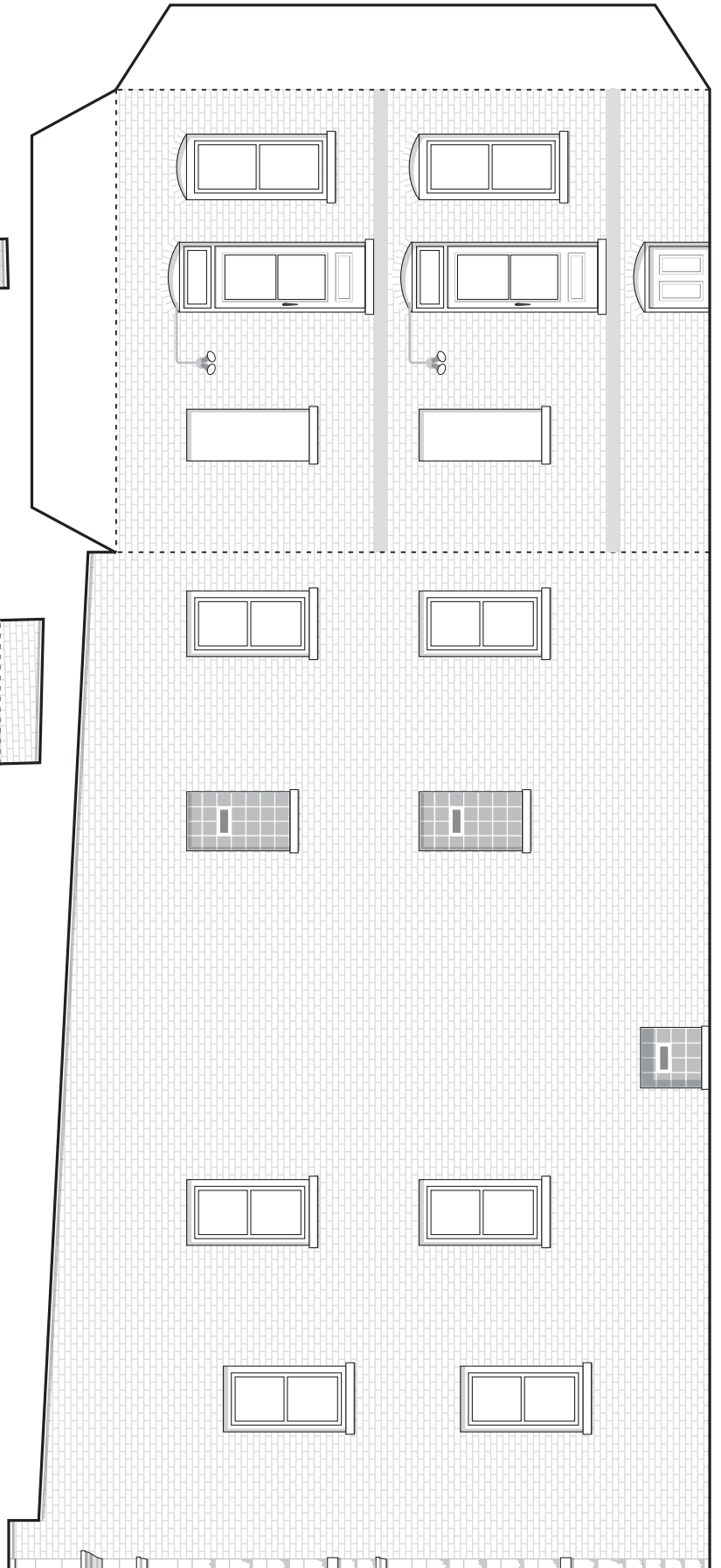
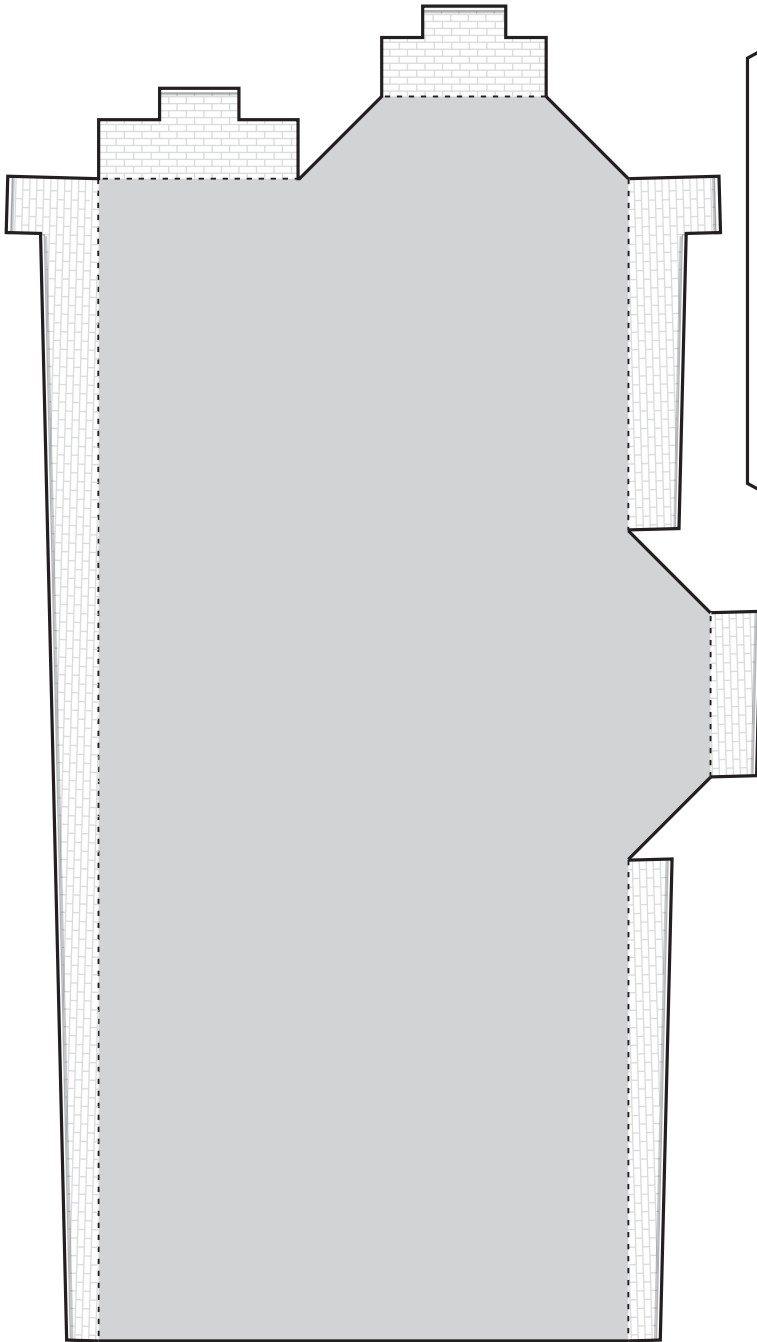

5

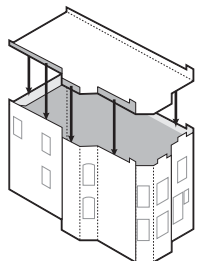

Fold up  
roof walls

Tape or  
glue roof  
inside walls

6

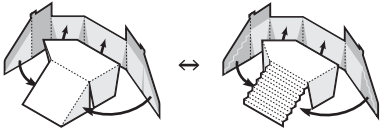

Assemble simple or complex stairs

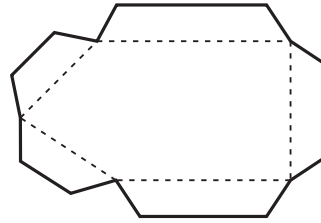

7

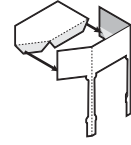

Balcony (optional)

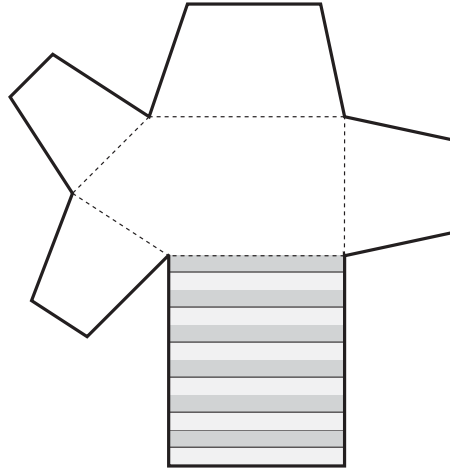
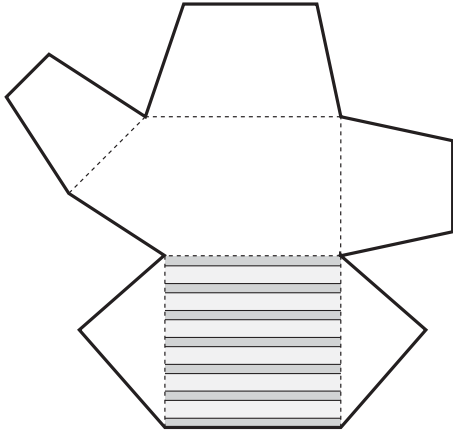
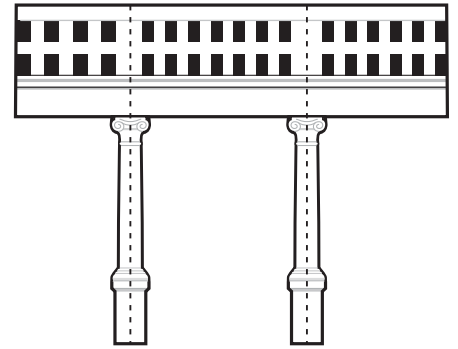
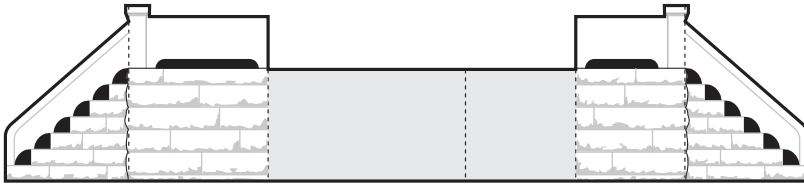

Attach rear enclosed fire escape stairs

8

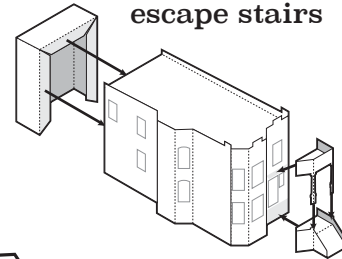

Attach front stair and balcony

